

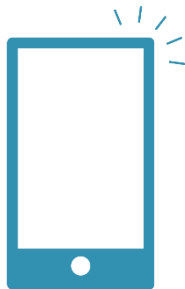

## ***MOBILE CRISTAL***



**Registration:** [www.cristal-events.com/register/menacristal](http://www.cristal-events.com/register/menacristal)

***Deadline: April 24<sup>th</sup> 2017***

***JUDGING: MAY 9<sup>TH</sup>-10<sup>TH</sup> 2017***  
***AWARDS CEREMONY: MAY 11<sup>TH</sup> 2017 – MARRAKESH, MOROCCO***

- 1. Estimate your creative and innovative level*
- 2. Take the opportunity to challenge your team*
- 3. Have the chance to be seen by the advertisers, members of the Grand Jury*
- 4. Develop business opportunities with advertisers*
- 5. Give visibility to your agency and your brands*
- 6. Tackle your work against competitors*
- 7. Get inspiration from local specificities*
- 8. Identify creative or innovative tendencies in the industry*
- 9. Integrate the most prestigious rankings in the world*
- 10. Motivate your team by participating in the juries, attending the festival...*
- 11. Prefigure the future international awards*

An entry or campaign may be submitted in more than one category.

**A. MOBILE WEBSITES**

Mobile optimized websites

**B. MOBILE APPLICATIONS**

Applications pre-installed or downloadable from app stores or other platforms

**C. TABLETS**

Apps, eBooks, downloadable software designed for tablets only.

**D. GAMES**

Games designed for mobiles, tablets, smartphones...

**E. VIRTUAL REALITY EXPERIENCE**

Virtual reality by using mobile and create a unique experience for users

**F. BEST USE OF TECHNOLOGY**

Best innovative use of technology with a mobile or tablet

**G. MESSAGING CAMPAIGNS**

SMS, MMS, mobile email, push notifications...

**H. CRAFT**

1. Best graphic design and illustration
2. Best interface & navigation
3. Best creative content

Images, mobile videos, audio...

**I. INTEGRATED MOBILE CAMPAIGN**

Campaigns integrating the mobile technology with other media (TV, Outdoor, Press...). You need to show the interaction between mobile, tablet and other media in the integrated campaign.

**J. SOCIAL FOR MEDIA**

Mobile solutions and devices for social networking

*Self-promotion campaigns cannot enter the competition.*

*The Festival reserves the right to modify a category designation if needed, at any time.*

## **1. ELIGIBILITY**

- This regional award is opened to all advertising and communication agencies.
- All submitted entries broadcasted to the public between **1<sup>st</sup> of January 2016** and the **31<sup>st</sup> of January 2017** are eligible to compete in the Mobile Cristal.
- Only one party should submit an entry. If the same entry is submitted twice, only the first entry will be accepted.
- All entries must have been created within the context of a contract with a paying client (except for charity/public interest). The client must have paid for all, or the majority, of the entered submission.
- The organization may contact the advertiser related to any submission at the request of the jury at any time during the judging process in order to receive further information about the campaign.

## **2. JUDGING CRITERIA**

- Strategy and relevance of the idea (30%)
- Innovation (30%)
- Execution (20%)
- Results & effectiveness (20%)

## **3. AWARDS**

Several “Cristals” will be awarded:

- The “Mobile Grand Cristal”
- A “Cristal” per category (equivalent of gold)
- Sapphires (equivalent of silver)
- Emeralds (equivalent of bronze)

The “Mobile Grand Cristal” will be eligible for the “Festival Grand Cristal”.

“Mobile Cristals” (gold winning) will compete for the Advertisers Grand Cristal and the MENA Leadership Grand Cristal.

All entries need to be completed and uploaded at [www.cristal-events.com/register/menacristal](http://www.cristal-events.com/register/menacristal)

For each entry, please provide all the elements below:

## **MANDATORY**

1. Please upload a **descriptive document of 300 words**, in “.doc” format in English including:
  - Context (client’s brief, target...) and purpose
  - Strategy, creation and means implemented
  - Innovation
  - Efficiency (qualitative and quantitative). Please mention your sources.

**The presentation should be anonymous. No logo or company name should appear.**

1. Please upload a **case film lasting a maximum of 2 minutes as .mp4 file**

The presentation should explain the strategy implemented for your campaign. It should include key visual elements: videos, images or any other relevant element to explain your campaign.

Entries should be submitted in **English or in a version with English subtitles (mandatory)**. When submitting your entry, please let us know if there are any restrictions to screenings during the Festival (musical rights, etc.).

**No logo of the agency should appear in the video.**

2. **A shorter presentation of 40 seconds maximum**

Award-winning entries will be screened in short format at the Awards Ceremony. If a short version is not submitted, the original version will be used but cut after 40 seconds.

3. Please provide a **screenshot of the campaign**

**1. ADMINISTRATION FEES**

**\$190 excluding VAT** (to be paid once by company and by competition)

**2. REGISTRATION FEES**

**\$320 exc. VAT** for each video (for a campaign each video needs to be entered separately)

**3. MEANS OF PAYMENT**

> **Online payment with credit card** (CB/Visa/MasterCard/AMEX):

[www.cristal-events.com/register/menacristal](http://www.cristal-events.com/register/menacristal)

> **Bank transfer:**

**Account name: Cristal Events – 4bis rue de la Pyramide – 92100 Boulogne-Billancourt - France**

**Bank: BNP Paribas – 15, rue Gabriel Péri – 92320 Châtillon - France**

**IBAN: FR76 3000 4000 4900 0100 7976 371**

**BIC: BNPAFRPPXXX**

Entries cannot be cancelled or removed from the competition in any way after **January 19<sup>th</sup>**.

Each campaign should be submitted separately, an entry or campaign may be submitted in more than one category.

Only fully paid entries will be accepted.

Bank fees are to be paid by the entrant.

All entries validated to the final stage (payment validation) will be considered as confirmed and an invoice will be issued.

Once the order validated, each modification (credits, category...) will generate additional costs.

Trophies to be delivered (UPS, DHL...) will be at the agency's charge.

**REGISTRATION TERMS**

**Entries will be accepted if the following is completed:**

- validation of the entry form
- validation of the requested elements
- reception of the administration and entry fees
- for bank transfers, please provide a scanned proof of payment

**Juries & Awards Ceremony**

**Julien MORALES**

T +33 1 49 12 07 24

[julien@cristal-events.com](mailto:julien@cristal-events.com)

**Awards Coordinator**

**Nesma Talaat**

T +33 1 49 12 07 27

[nesma@cristal-events.com](mailto:nesma@cristal-events.com)

**Festival Office**

**MENA CRISTAL FESTIVAL**

4 bis, rue de la Pyramide

92100 Boulogne-Billancourt

France